

ASRAMA MADANI DAN GEMILANG

(YURAN: RM630/SEMESTER @ RM3.50/HARI)

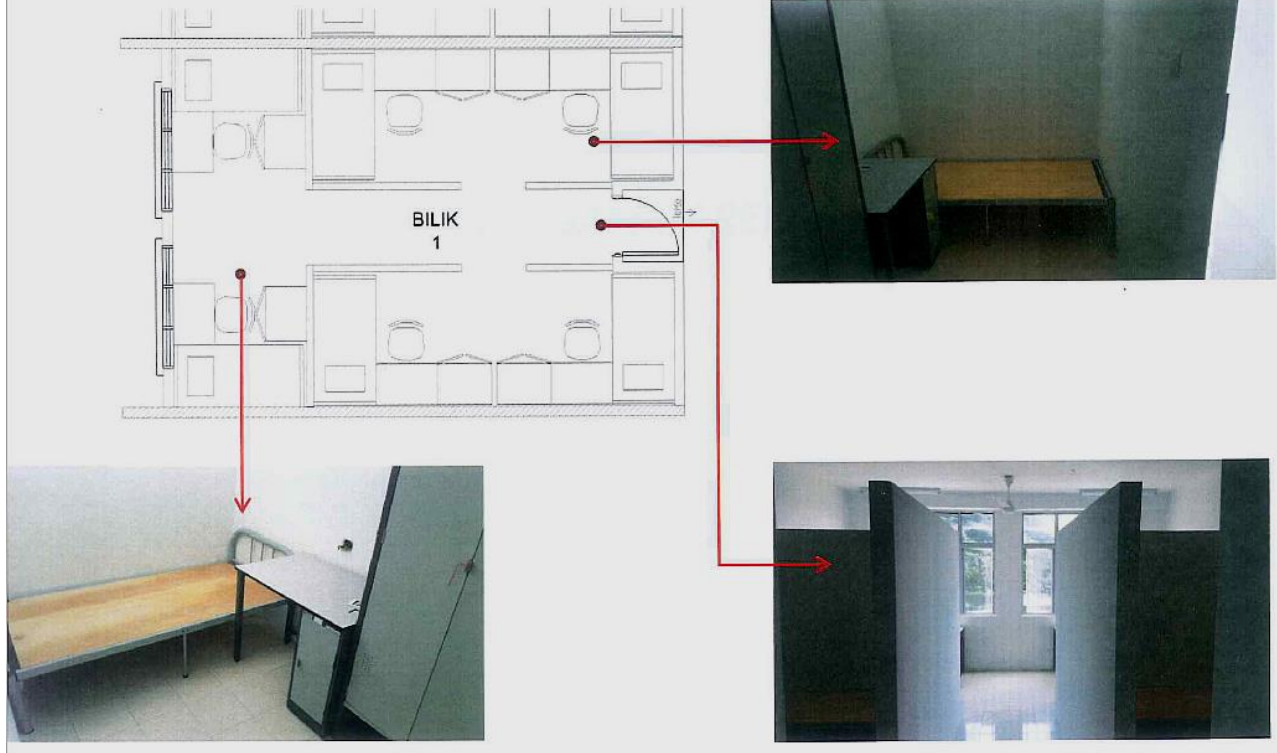

**INTERNAL PHOTO
(Student Room)**



**INTERNAL PHOTO
(Toilet)**

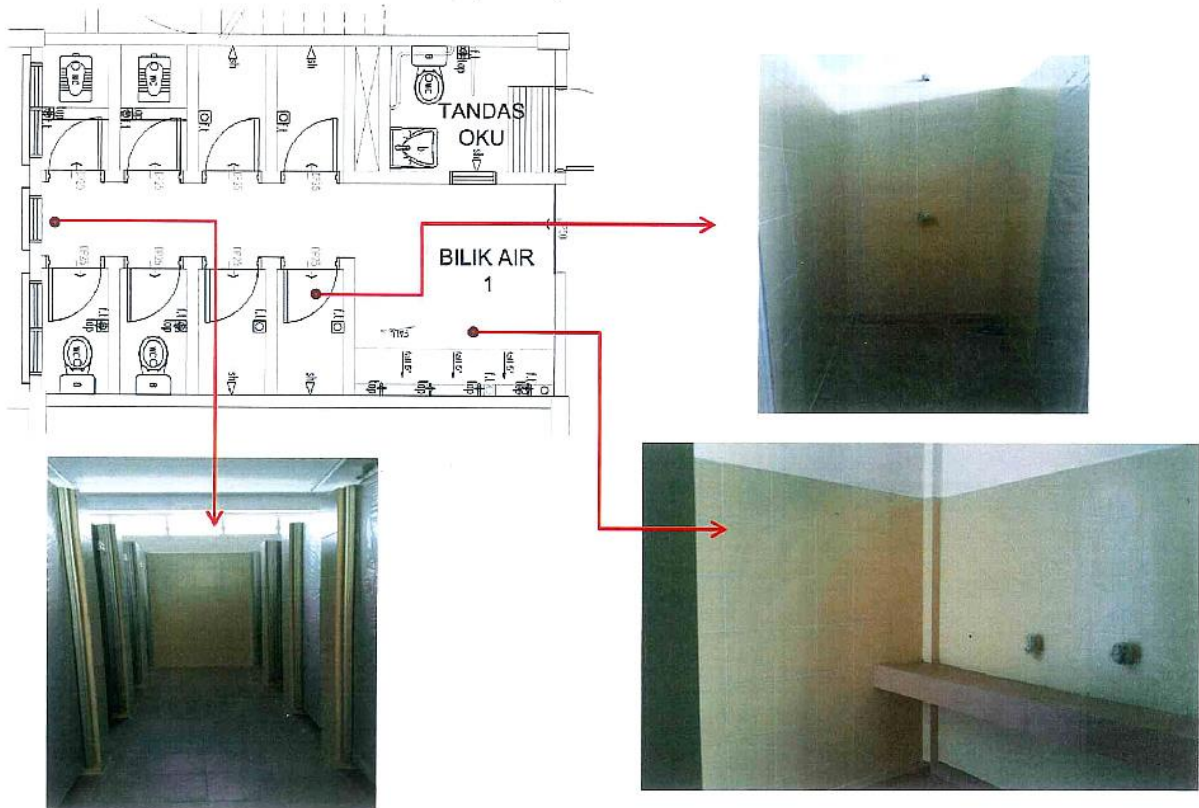

**INTERNAL PHOTO
(Washing & Drying Area)**

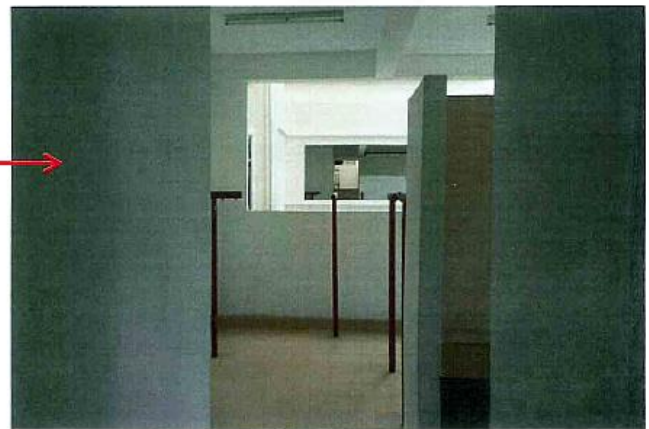

SEBARANG PERTANYAAN BOLEH BERHUBUNG DENGAN PIHAK KOLEJ KEDIAMAN

| Picture | First Name | Last Name | Category | Email | Parameters |
|---------|------------------------|------------------------------|------------------------|--|------------|
| | Abd Samad bin Hashim | Penyelia Asrama | Kolej Kediaman Pelajar | samad@psp.edu.my | ext: 1213 |
| | Jasri Abdullah | Penyelia Asrama | Kolej Kediaman Pelajar | jasri@psp.edu.my | ext: 1402 |
| | Mazliza bt Razali | Pengurus Asrama (Ketua Unit) | Kolej Kediaman Pelajar | mazliza@psp.edu.my | ext: 5102 |
| | Mujahiddin bin Ghazali | Pen. Pegawai Perubatan | Kolej Kediaman Pelajar | mujahiddin@psp.edu.my | ext: 5221 |
| | Sadiyah bt Ahmad | Penyelia Asrama | Kolej Kediaman Pelajar | sadiyah@psp.edu.my | ext: 1402 |
| | Zuraini Binti Rahman | Penyelia Asrama | Kolej Kediaman Pelajar | zuraini@psp.edu.my | ext: 1402 |